



Chevening Road, Queens park, NW6 6DD

£749,950

Subject to Contract

- High ceilings to both double bedrooms
- Newly fitted contemporary style kitchen
- Sole use of south facing rear garden

- French doors to garden from lounge
- Modern fitted bathroom combined w.c
- Own entrance

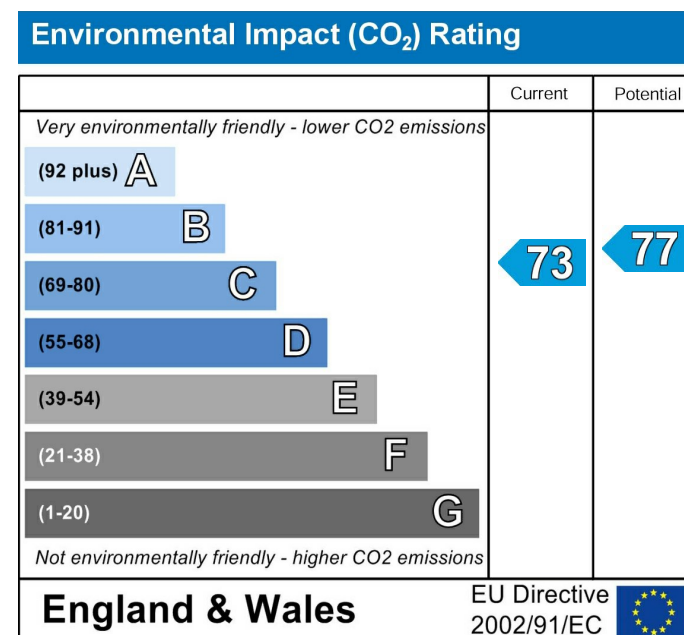
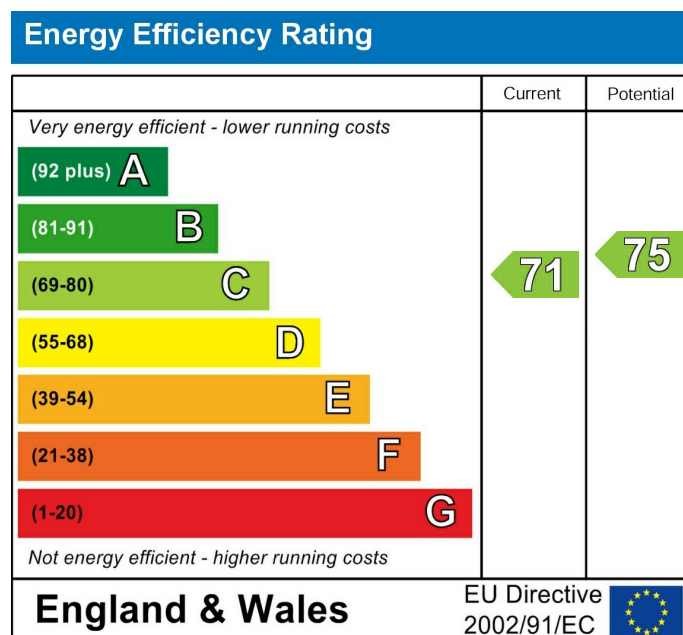

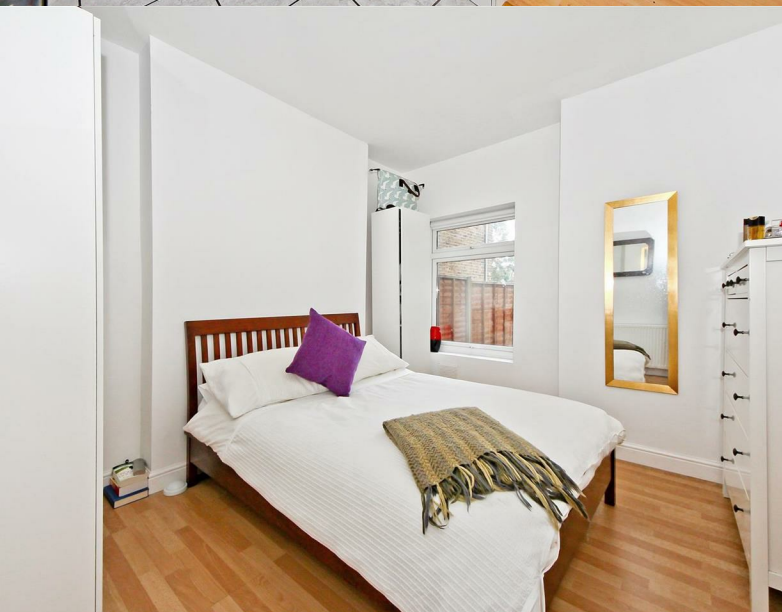

Chevening Road, NW6 6DD

An own entrance... recently refurbished two double bedroom apartment, found to be finished to a high standard, boasting from sole use of a south facing rear garden, set in this mid-terraced period style house.

The property offers sizable accommodation comprising of French doors leading out to garden from reception room, newly fitted White coloured lacquered kitchen, modern fitted shower room combined w.c and benefiting from timber style flooring and gas central heating.

Chevening Road is a leafy broad Avenue in Queens Park which leads down to Brondesbury Park, so fairly close to numerous Train & bus links, "Queens Park" parklands, shops, bars/cafes and restaurants of both busying Chamberlayne and Salusbury Road.



CHEVENING ROAD, NW6
TOTAL APPROX. FLOOR AREA 701 SQ. FT. (65.1 SQ. M.)
BASEMENT
(EXCLUDING SHED)



All measurements walls, doors, windows, fitting and their appliances, their size and locations are shown conventionally and are approximate only and cannot be regarded as being a representation either by the seller or his agent nor zentuvo
www.zentuvo.co.uk

Tenure Leasehold

Price £749,950 Subject to Contract

Viewing by appointment , through joint sole agents Warwick Estate Agents



Tel: +44 (0)2 8960 9988
Fax: +44 (0)2 8960 9989

Email: mail@warwickestateagency.co.uk
warwickestateagents.tv | warwickestateagents.co.uk

69 Chamberlayne Road, London NW10 3ND
Tel: +44 (0)20 8960 9988 Fax: +44 (0)20 8960 9989